

# HÁROM DÁN TRIÓ

fuvolára, hegedűre és zongorára

## I. Fem Får, Fire Geder

Aaron Dan  
2024 Június

**Moderato**

Fl

VI

*poco rubato*  
*mf cantabile*  
*f*

**Moderato**

Pf

6

*poco rit.*  
*a tempo*  
*p cresc.*

10 *poco rit.* **A** *a tempo*

*poco rit.* **A** *a tempo*  
*mf*  
*P colla parte sempre*

14

18

22

# II. Brudestykke

Andante

23

31

**B**

legato sempre

*pp dolce*

**B**

37

8va

42

(8)

47

legato sempre

*P dolce*

**C**

(8)

53

legato sempre

(8)

## III. Den Toppede Høne

Presto ♩. = 208

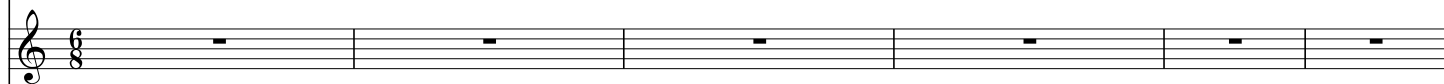

Presto ♩. = 208

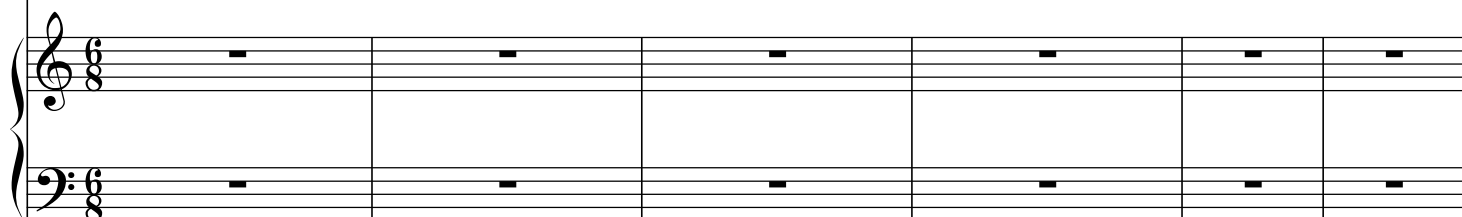

46 **A**

53

59

65

71

**B**

76

C

C

